

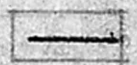

TAMIL NADU HOUSING BOARD
BESANT NAGAR DIVISION.

PROPOSED HOUSE SITES IN
S.NO. 167 PG. OF THIRUVANMIYUR
VILLAGE, BESANT NAGAR. EXTN
PHASE - I.

 BOUNDARY

 EXISTING ROAD

SCALE : 1" 33' 0" (1:400)



PLOT NO.	SIZE OF PLOT	EXTENT IN SQ. FT.
38	71' 0" X 45' 6"	3231
39	71' 0" X 45' 0"	3170
40	73' 0" X 80' 0"	5790
41	73' 0" X 80' 0"	5790

TNHB. T.P. NO. 38/95
FILE NO. TPI/84244/93.

Sujana
ASST. PLANNER

Sdxxx 26.6.95
TOWN PLANNER

C.P (M)
Sdxxx 26.6.95
SENIOR PLANNER

Sdxxx 26.6.95
CHIEF ENGINEER (GZ)



PLOT NO. 29

PLOT NO. 30

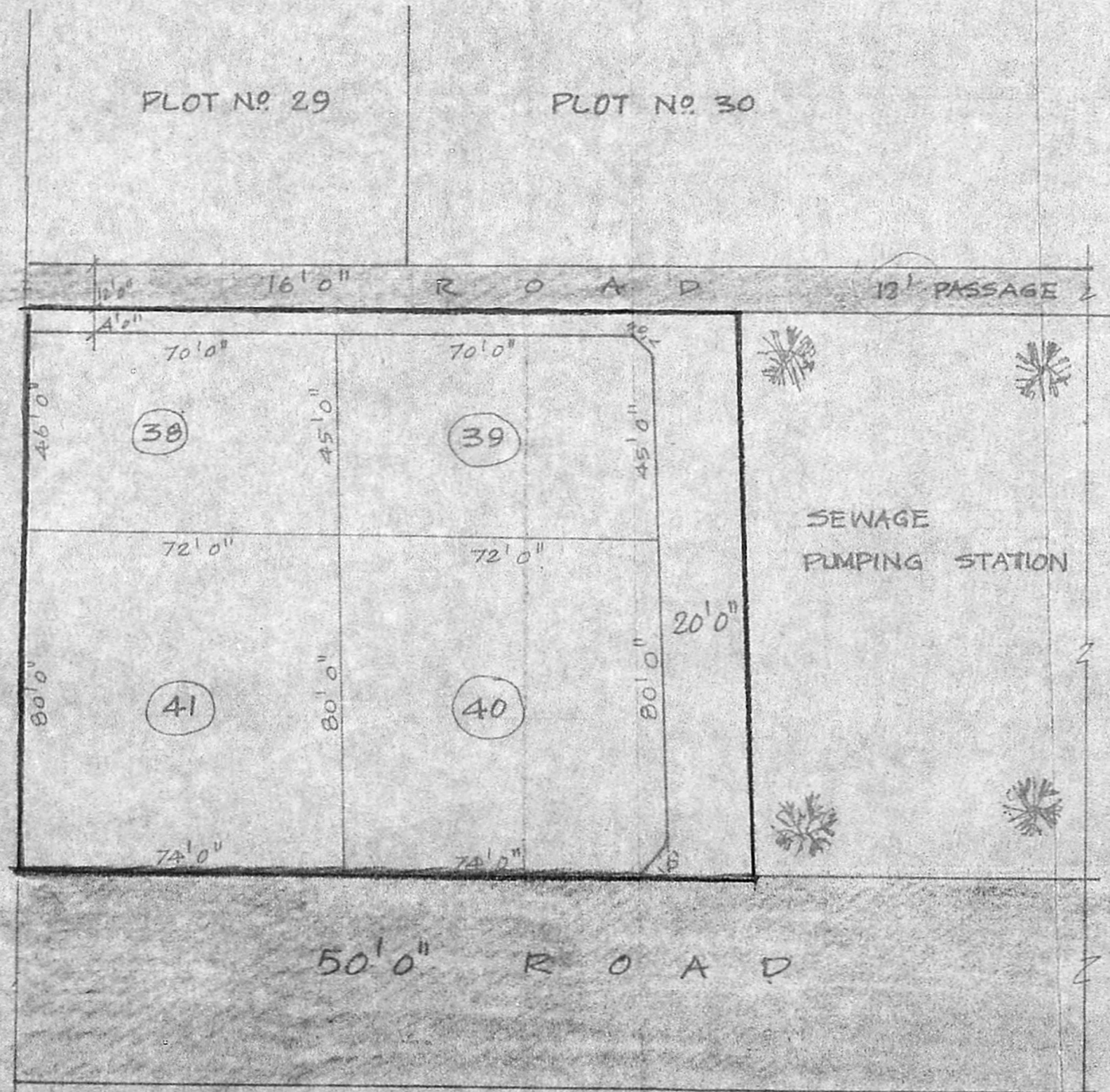

KALAKSHETRA
LAND

APPROVED
Subject to the conditions in this
Office Lr. No. 2/14288/S.5
Dtd. 7-1995
P.P. No. 53
LOD) 95
FOR MEMBER SECRETARY
MADRAS METROPOLITAN
DEVELOPMENT AUTHORITY

TRUE COPY

Sujana

TWIN HOUSES H 41 & H 42
A.P. D.P.
Sdxxx 21.6.95
HEAD SURVEYOR

Sdxxx 22.6.95 SPC (C)
EXE. ENGR.
BESANT NAGAR DL

SABJAN, B.Arch., M.T.P.
TOWN PLANNER
TAMIL NADU HOUSING BOARD
MADRAS - 600 035.